

NOTE:  
1. TYPICAL FRAMING SHALL BE 3-5/8" x 20 GA. METAL STUDS @ 16" O.C. U.O.N.  
2. FOR FRAMING SIZE, GAUGE AND CONFIGURATION, REFER TO STRUCTURAL DRAWINGS  
3. ALL PLYWOOD AND BLOCKING TO BE F.R.T.

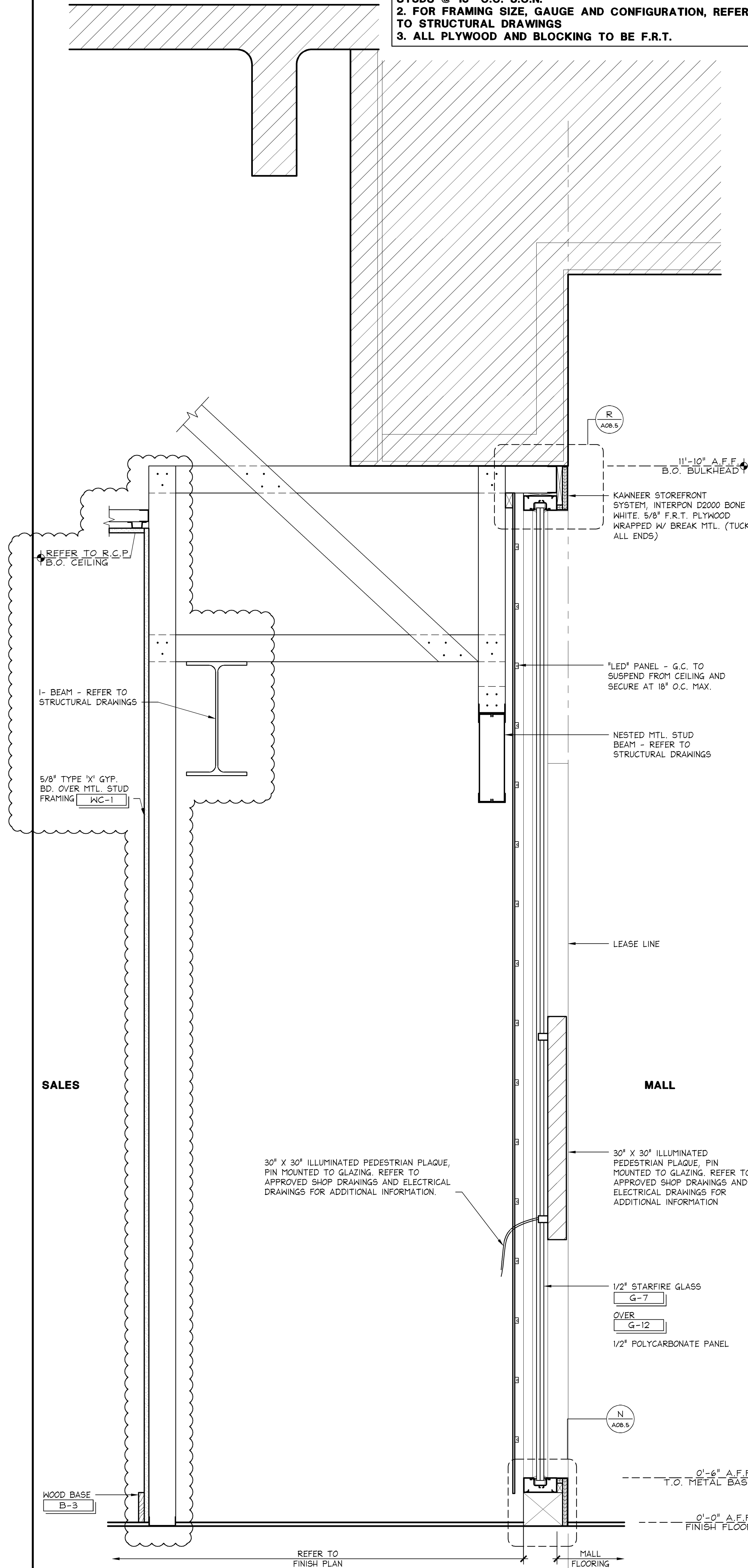

SECTION THRU BACK-LIT GINGHAM PANEL

1 1/2" = 1'-0"

428-A083-803-SECT

E

03.02.10

NOTE:  
1. TYPICAL FRAMING SHALL BE 3-5/8" x 20 GA. METAL STUDS @ 16" O.C. U.O.N.  
2. FOR FRAMING SIZE, GAUGE AND CONFIGURATION, REFER TO STRUCTURAL DRAWINGS  
3. ALL PLYWOOD AND BLOCKING TO BE F.R.T.

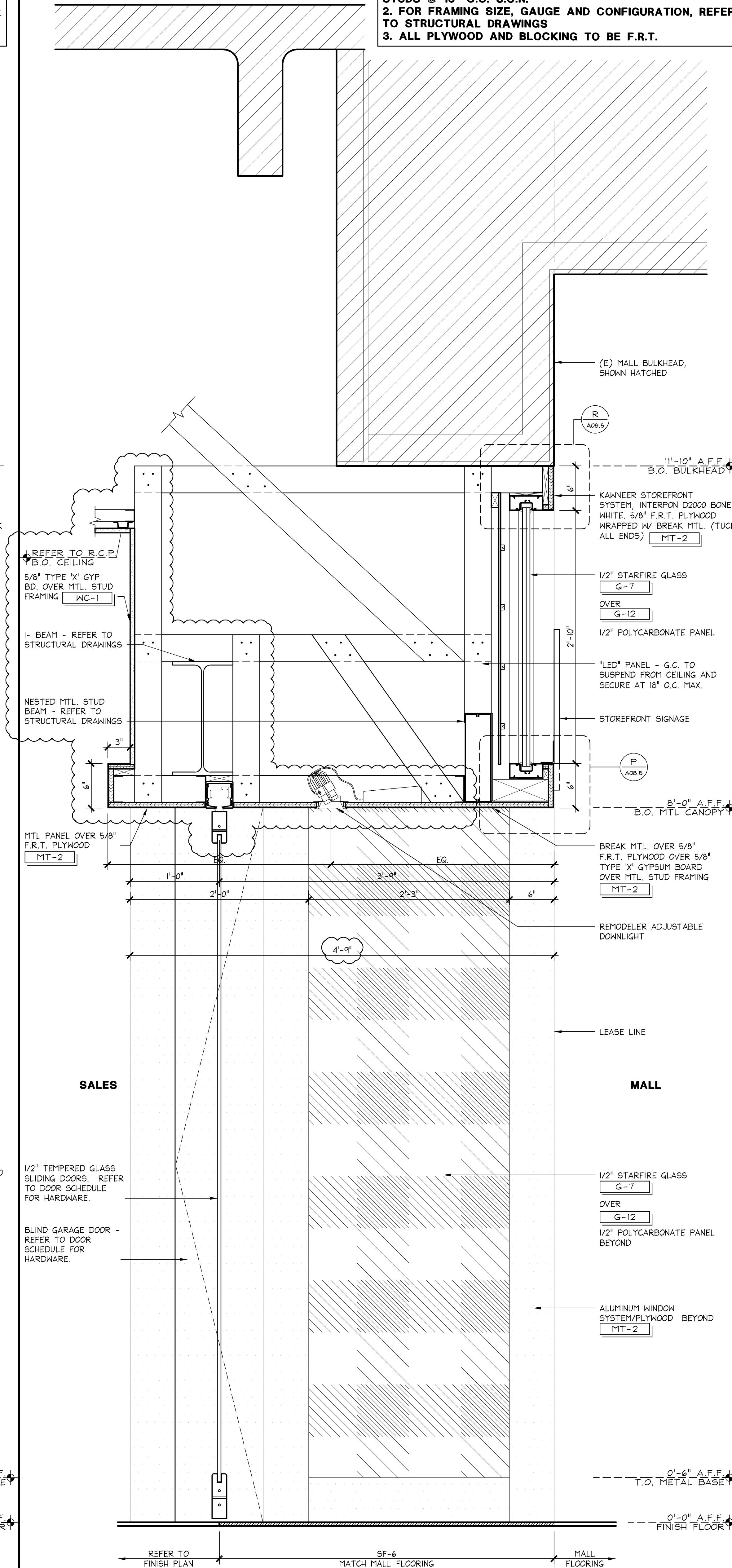

SECTION THRU ENTRY GRILLE

1 1/2" = 1'-0"

428-A083-803-SECT

A

03.02.10